

1. I REQUIRE THIS PLAN TO BE DEPOSITED UNDER THE REGISTRY ACT.  
 APRIL 4 2005  
 B. Kerr  
 LAND SURVEYOR FOR THE REGISTRY DIVISION OF FRONTENAC (N° 13)

PLAN 13R-17852  
 RECEIVED AND DEPOSITED  
 APRIL 26 2005  
 M. Kelly  
 LAND REGISTAR FOR THE REGISTRY DIVISION OF FRONTENAC (N° 13)

SCHEDULE						
PART	LOT	CONCESSION	INST.	P.I.N.	AREA(AC)	REMARKS
1	PI of 1 and 2			P.I.N. 36236-0036(R)	63.82±	
2	PI of 1 and 2	8	168756	P.I.N. 36236-0034(R)	181.04±	
3	PI of 1			P.I.N. 36236-0034(R)	0.34±	
4	PI of 1			P.I.N. 36236-0034(R)	1.29±	

NOTE: PARTS 2, 3 AND 4 COMPRISE ALL OF P.I.N. 36236-0034(R).

PROPERTY OF THE REGISTRY OFFICE

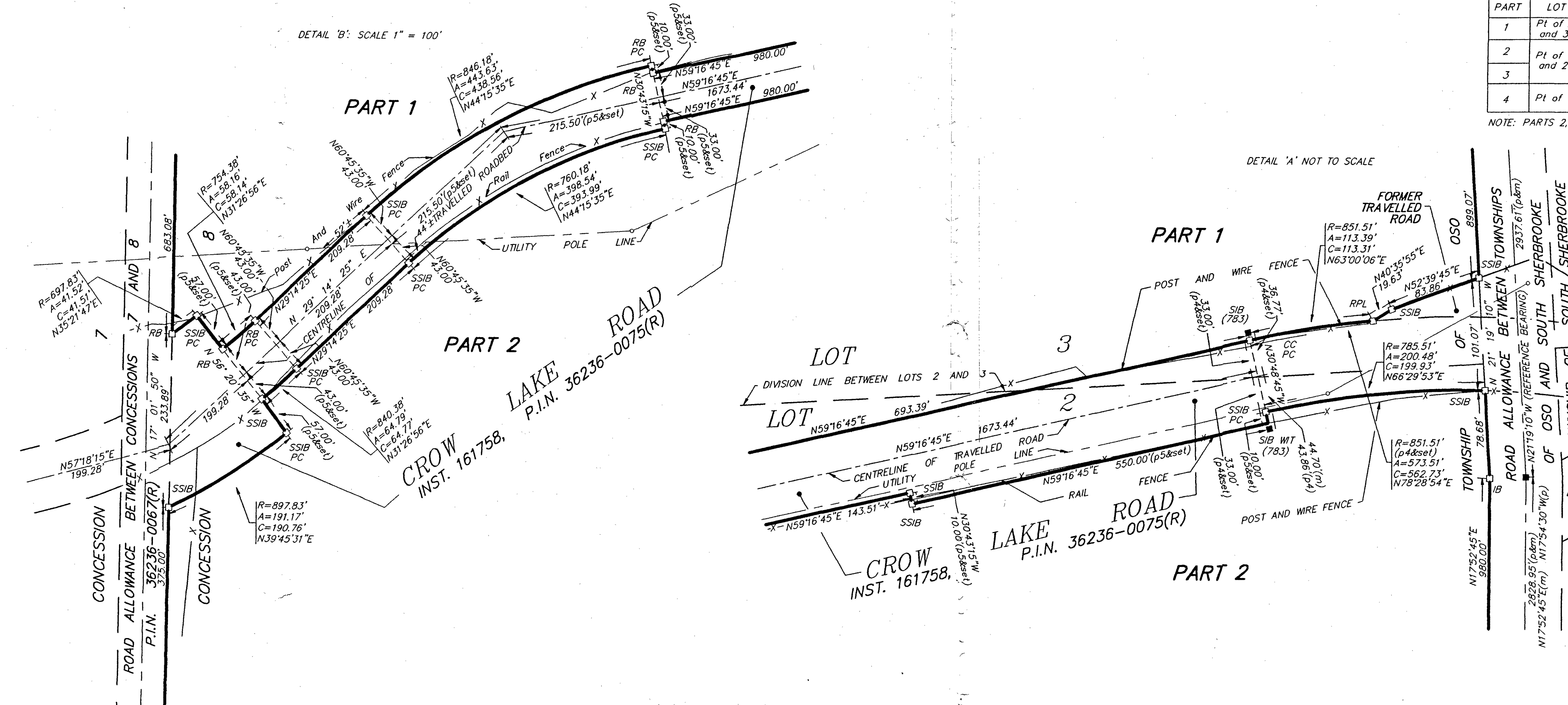

PLAN OF SURVEY OF  
 PART OF LOTS 1, 2 AND 3  
 CONCESSION 8  
 GEOGRAPHIC TOWNSHIP OF OSO  
 MUNICIPALITY OF THE TOWNSHIP OF  
 CENTRAL FRONTENAC  
 COUNTY OF FRONTENAC

SCALE: 1" = 200' (FEET)

NOTE: DISTANCES SHOWN ON THIS PLAN ARE IN FEET AND CAN BE CONVERTED TO METRES BY MULTIPLYING BY 0.3048.

BRIAN W. KERR, O.L.S.

STATION	BACKSIGHT	CHANGING	OFFSET	L/R
A	B	0+47	17.5±	R
		1+14	45.5±	R
		1+88	57.5±	R
		2+48	33.9±	R
		2+88	47.5±	R
		3+53	23.5±	R
		4+03	11.2±	R
		4+36		R
B	C	0+00	9.5±	R/O
		1+42	3.2±	R
		1+88	13.5±	R
		2+28	13.2±	R
		2+74	26.9±	R
		3+32	3.2±	R
		3+92	16.5±	R
		4+14	7.2±	R
C	D	0+44	36.2±	L
		0+78	40.2±	L
		1+03	35.2±	L
		1+41	46.5±	L
		1+78	47.2±	L
		2+13	57.5±	L
		3+09	53.5±	L
		3+39	8.2±	L
		4+37	4.2±	L
		5+03	6.5±	L
		6+02	11.2±	L
		6+58	8.5±	L
D	E	0+32	16.2±	L
		1+07	29.2±	L
		1+33	10.2±	L
		1+74	11.5±	L
		2+54	11.5±	L
		3+53	7.2±	L
		3+73	36.2±	L
		3+80	69.2±	L
		3+89	25.2±	L
		3+88	1.2±	L
		4+37	3.5±	L
E	F	0+00	10.2±	R/O
		0+12	96.5±	R
		0+21	134.4±	R
		1+39	176.2±	R
		1+88	147.2±	R
		2+88	89.2±	R
		3+52	72.2±	R
		3+73	36.2±	R
		3+80	69.2±	R
		3+89	25.2±	R
		3+88	1.2±	R
		4+37	3.5±	R
F	G	0+20	44.2±	R
		0+59	16.5±	R
		1+03	130.2±	R
		1+23	16.8±	R
		0+06	6.5±	R
		0+17	22.2±	R
		0+44	350.2±	R
		1+84	349.2±	R
		2+80	287.2±	R
		3+29	299.2±	R
		3+59	17.2±	R
		3+73	30.2±	R
		3+72	31.2±	R
		3+76	15.2±	R
		3+79	7.2±	R
		3+85	37.2±	R
		3+84	29.2±	R
		4+11	16.2±	R
		4+46	51.2±	R
		4+80	37.2±	R
		3+58	10.5±	R
G	H	0+53	12.5±	R
		2+22	32.2±	R
		2+71	44.2±	R
		3+76	47.2±	R
		4+83	33.2±	R
		5+65	37.2±	R
		6+48	29.2±	R
		6+83	15.2±	R
		7+10	8.2±	R
		7+10	8.2±	R
		1+21	31.5±	L
		1+42	40.5±	L
		1+71	31.2±	L
		2+13	58.2±	L
		2+49	50.2±	L
		2+84	25.2±	L
J	K	0+00	2.2±	R/O
		0+80	21.2±	R
		1+20	31.2±	R
		2+44	30.2±	R
N	O	0+15	8.2±	R
		0+69	8.2±	R
		1+11	8.5±	R
		2+03	24.2±	R
		1+22	8.2±	R
O	P	0+00	8.2±	R/O
		0+21	6.2±	R
		0+49	15.2±	R
		0+57	3.2±	R
		1+46	15.2±	R
		1+85	8.2±	R
		1+22	8.2±	R
P	Q	0+02	34.2±	R
		0+30	22.2±	R
		0+46	1.2±	R
		0+85	9.5±	R
		1+35	12.2±	R
E	L	1+62	0.2±	L
		1+68	15.2±	L
L	M	0+06	18.2±	L
		0+49	15.2±	L
		0+80	31.2±	L
		1+21	28.2±	L
		1+40	52.2±	L
		1+45	31.2±	L
		1+68	41.2±	L
		2+17	23.2±	L
		2+36	18.2±	L
		2+46.99	18.5±	L
M	F	0+08	8.2±	L

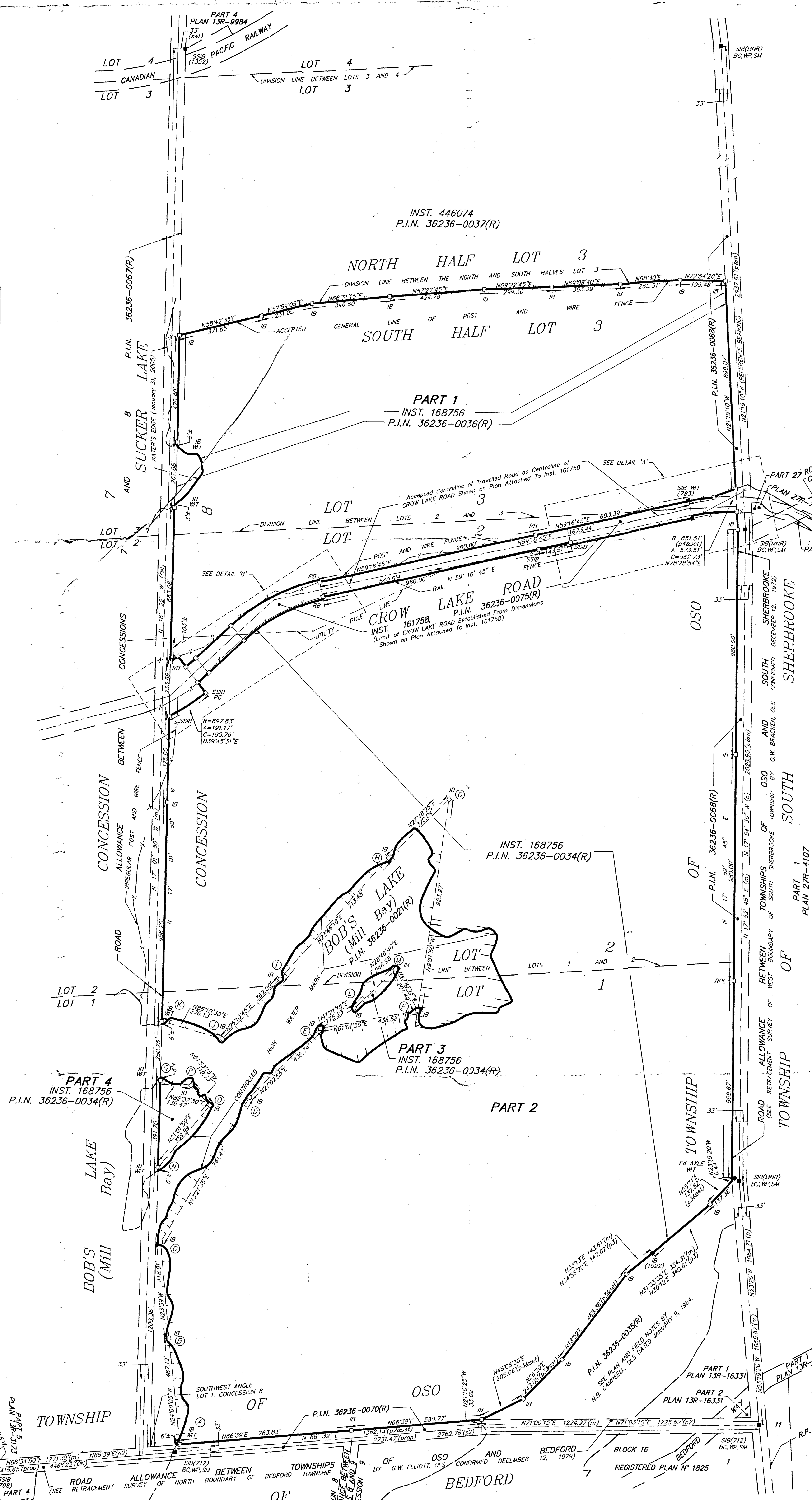

BEARINGS ARE ASTROMONIC, DERIVED FROM THE CENTRELINE OF THE ROAD ALLOWANCE BETWEEN TOWNSHIPS OF OSO AND SOUTH SHERBROOKE AS SHOWN ON A RETRAIMENT SURVEY OF THE WEST BOUNDARY OF SOUTH SHERBROOKE BY G. W. BRACKEN, O.L.S. CONFIRMED DECEMBER 12, 1979 TO HAVE A BEARING OF N 21° 19' 10" W.

**SURVEYOR'S CERTIFICATE**  
 I HEREBY CERTIFY THAT:  
 1. THIS SURVEY AND PLAN ARE CORRECT AND IN ACCORDANCE WITH THE SURVEY ACT, THE SURVEYORS ACT, THE REGISTRY ACT AND THE REGULATIONS MADE UNDER THEM.  
 2. THIS SURVEY WAS COMPLETED ON MARCH 3, 2005.

APRIL 4 2005  
 B. Kerr  
 ONTARIO LAND SURVEYOR

- LEGEND**
- IB DENOTES IRON BAR
  - SB DENOTES STANDARD IRON BAR
  - SSB DENOTES SHORT STANDARD IRON BAR
  - MT DENOTES METRE
  - CI DENOTES PLANTED MONUMENT
  - DENOTES FOUND MONUMENT
  - DENOTES FENCE
  - (M) DENOTES MEASURED
  - (R) DENOTES RETRAIMENT SURVEY OF THE WEST BOUNDARY OF SOUTH SHERBROOKE BY G.W. BRACKEN, O.L.S. CONFIRMED DECEMBER 12, 1979.
  - (R2) DENOTES RETRAIMENT SURVEY OF THE NORTH BOUNDARY OF BEDFORD BY G.W. ELLIOTT, O.L.S. CONFIRMED DECEMBER 12, 1979.
  - (R3) DENOTES PLAN AND FIELD NOTES BY T.F. GIBBS, DATED JANUARY 8, 1984.
  - (R4) DENOTES PLAN 27R-79
  - (R5) DENOTES SKETCH ATTACHED TO INST. 161758
  - (R6) DENOTES PLAN 13R-3173
  - (R7) DENOTES ORIGINAL FIELD NOTES BY T.F. GIBBS, DATED 1881 & 1882
  - (R8) DENOTES K.M. WISEMAN, O.L.S.
  - (R9) DENOTES RAY HUNTER, O.L.S.
  - (R10) DENOTES H.B. CAMPBELL, O.L.S.
  - (R11) DENOTES B.W. KERR, O.L.S.
  - (R12) DENOTES MINISTRY OF NATURAL RESOURCES
  - (R13) DENOTES PROPORTION
  - (R14) DENOTES BRONZE CAP
  - (R15) DENOTES WOOD POST
  - (R16) DENOTES STONE MOUND
  - (R17) DENOTES ROCK PILE
  - (R18) DENOTES ROCK BAR
  - (R19) DENOTES POINT OF CURVATURE
  - (R20) DENOTES CUT CROSS
  - (R21) DENOTES SPLIT ANGLE

NOTE: DISTANCES TO WATER'S EDGE ARE AT RIGHT ANGLES TO TRAVERSE LINES UNLESS OTHERWISE SHOWN.

NOTE: DISTANCES TO CONTROLLED HIGH WATER MARK ARE AT RIGHT ANGLES TO TRAVERSE LINES UNLESS OTHERWISE SHOWN.

NOTE: BOB'S LAKE IS ARTIFICIALLY CONTROLLED BY A DAM AT THE OUTLET OF THE LAKE IN LOT 6, CONCESSION 3, GEOGRAPHIC TOWNSHIP OF SOUTH SHERBROOKE, MUNICIPALITY OF THE CORPORATION OF TAY VALLEY TOWNSHIP, COUNTY OF LANARK.

**BRIAN KERR SURVEYING LTD.**  
 ONTARIO LAND SURVEYOR  
 99 DUFFERIN STREET, P.O. BOX 20022  
 PERTH, ONTARIO K7H 3M6  
 (613) 267-6524  
 TOLL FREE 1-800-352-8117